

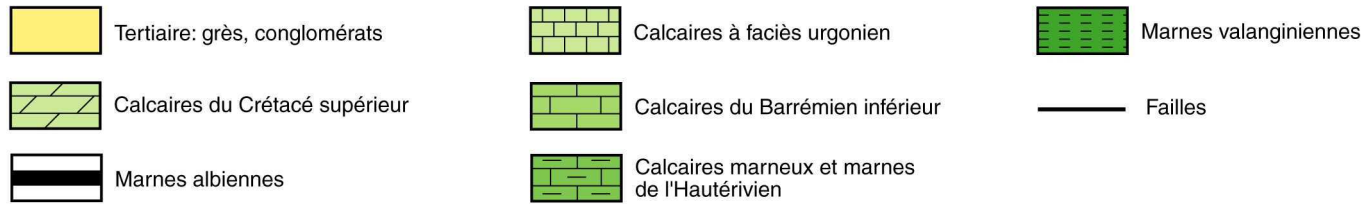

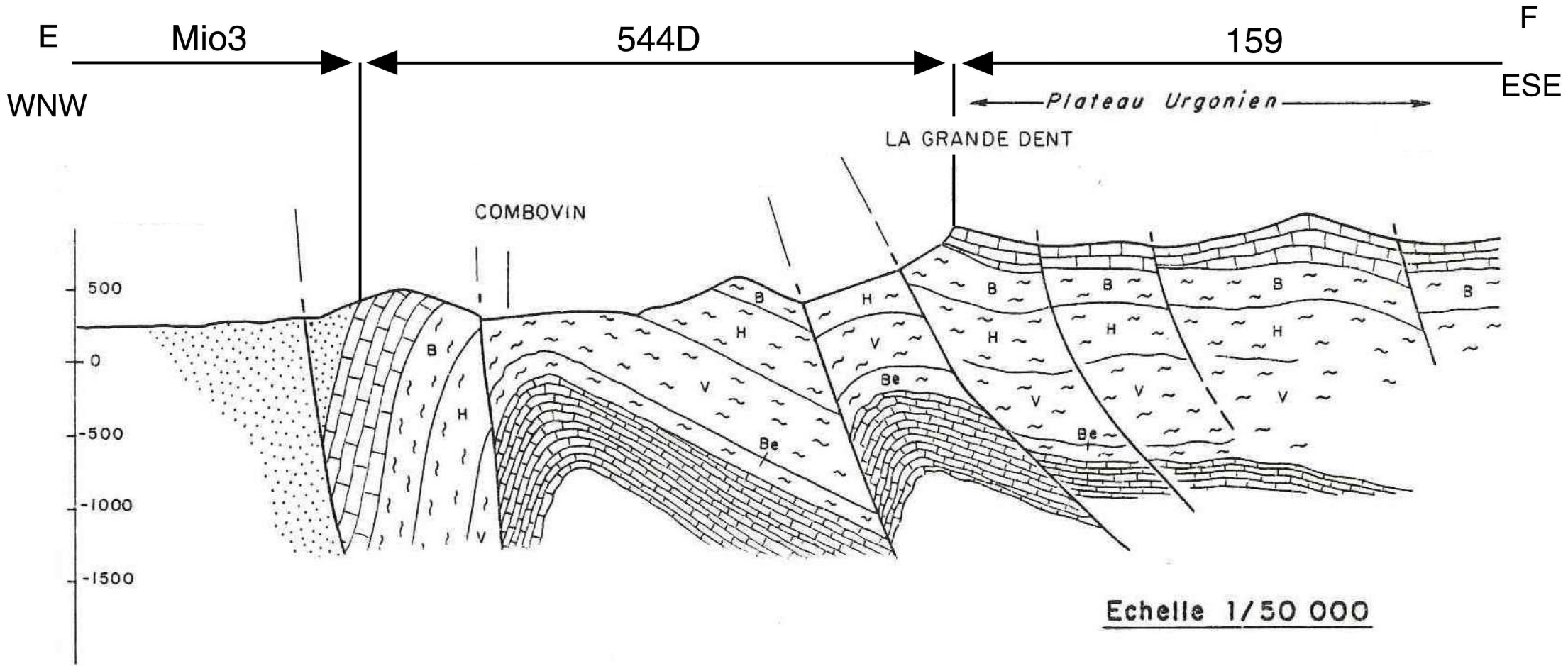





D'après la carte géologique au 1/50 000 de Charpey





**LEGENDE**

- |  |                         |   |    |                                   |
|--|-------------------------|---|----|-----------------------------------|
|  | Tertiaire               |  | B  | Barrémien                         |
|  | Calcaires de l'Urgonien |  | H  | Hauterivien                       |
|  |                         |  | V  | Valanginien                       |
|  |                         |  | Be | Bériasien                         |
|  |                         |  |    | Calcaires du Jurassique supérieur |
- Calcaires marneux à marnes du :

Extrait du rapport BRGM 87 SGN 624 RHA (1987)