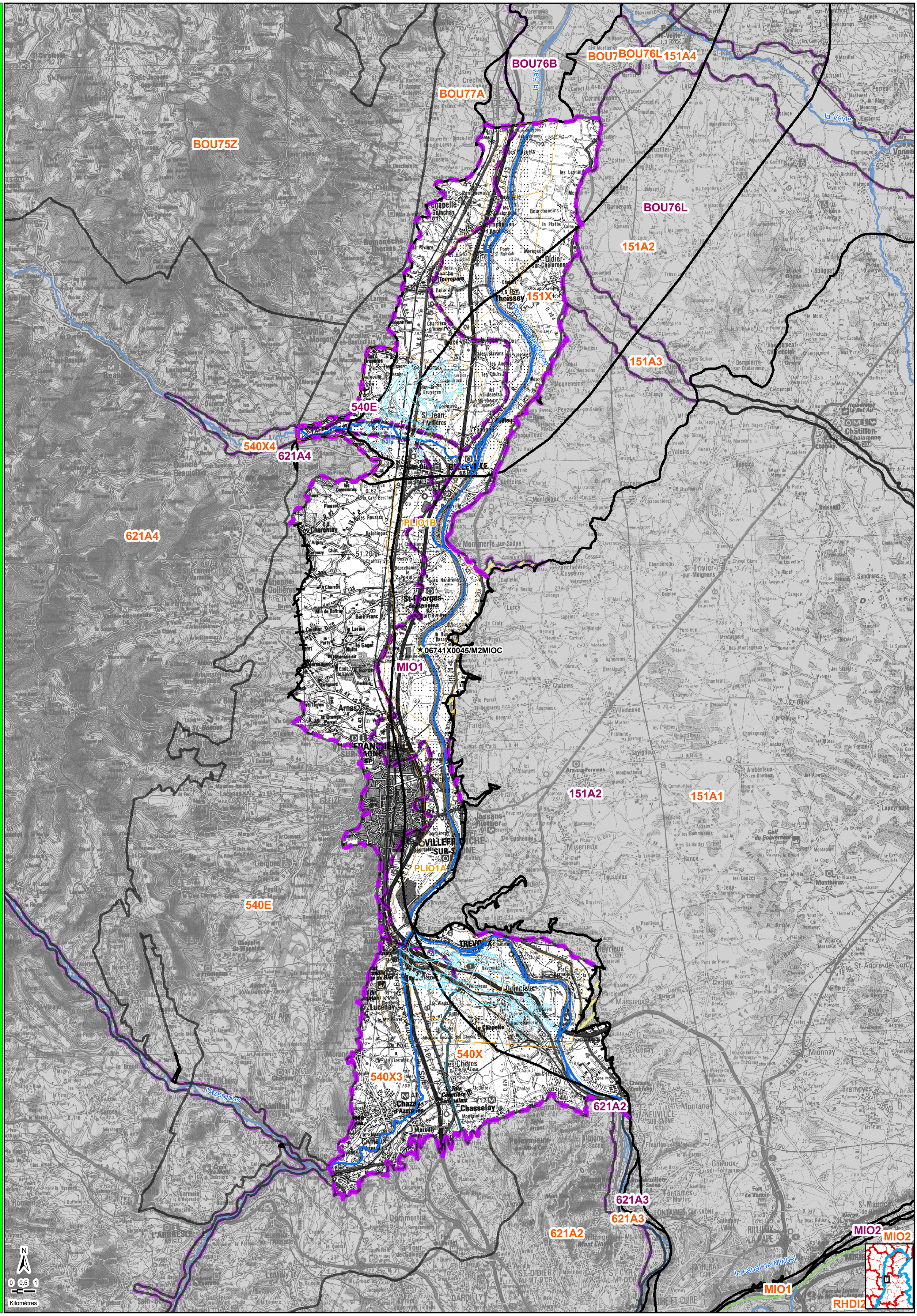PLIO1 - FORMATIONS ARGILO-SABLEUSES DU PLIO-QUATERNAIRE ANCIEN DU VAL DE SAÔNE