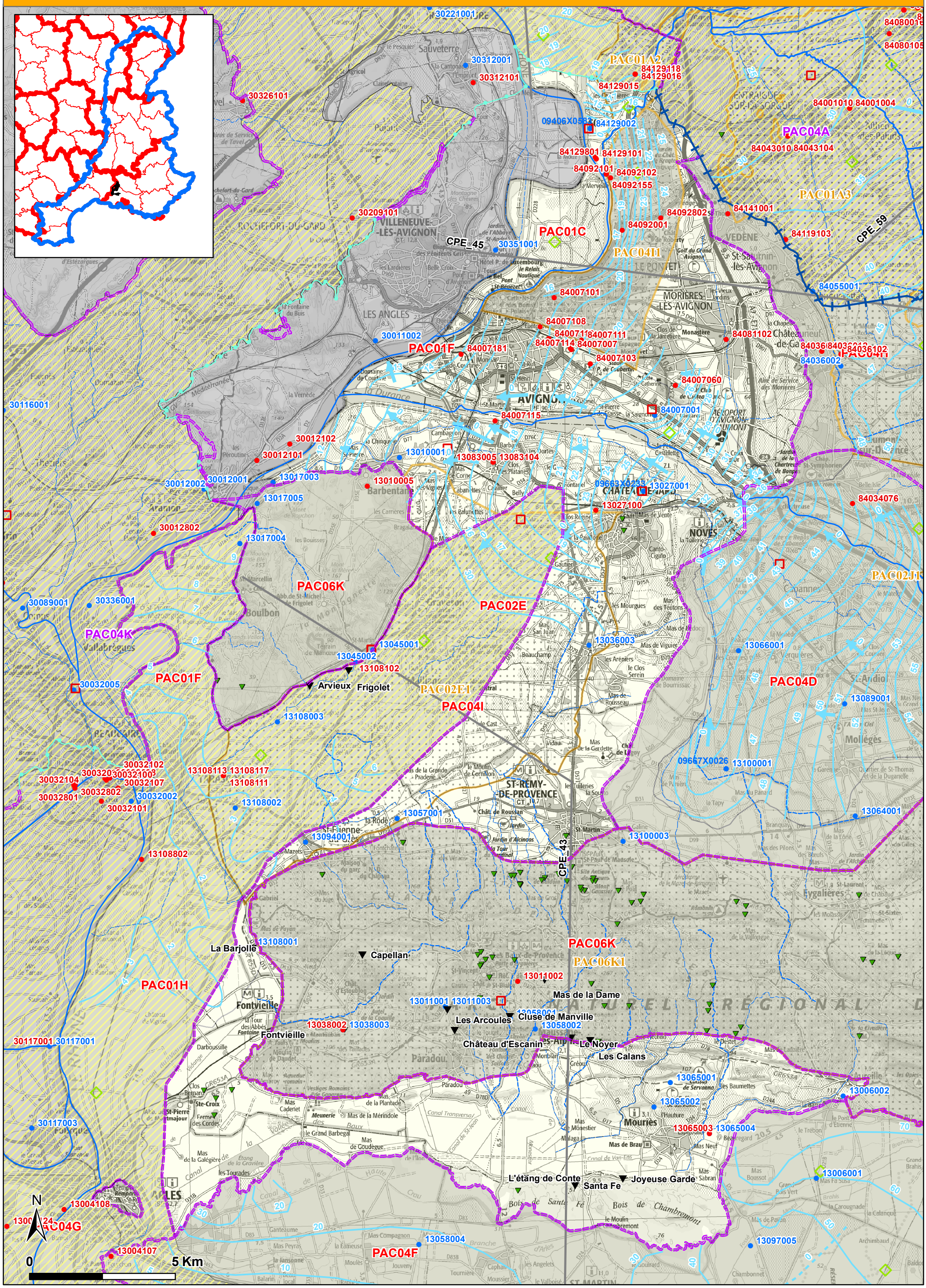PAC04I - FORMATIONS JURASSIQUES À QUATERNAIRES DE LA BASSE VALLÉE DU RHÔNE