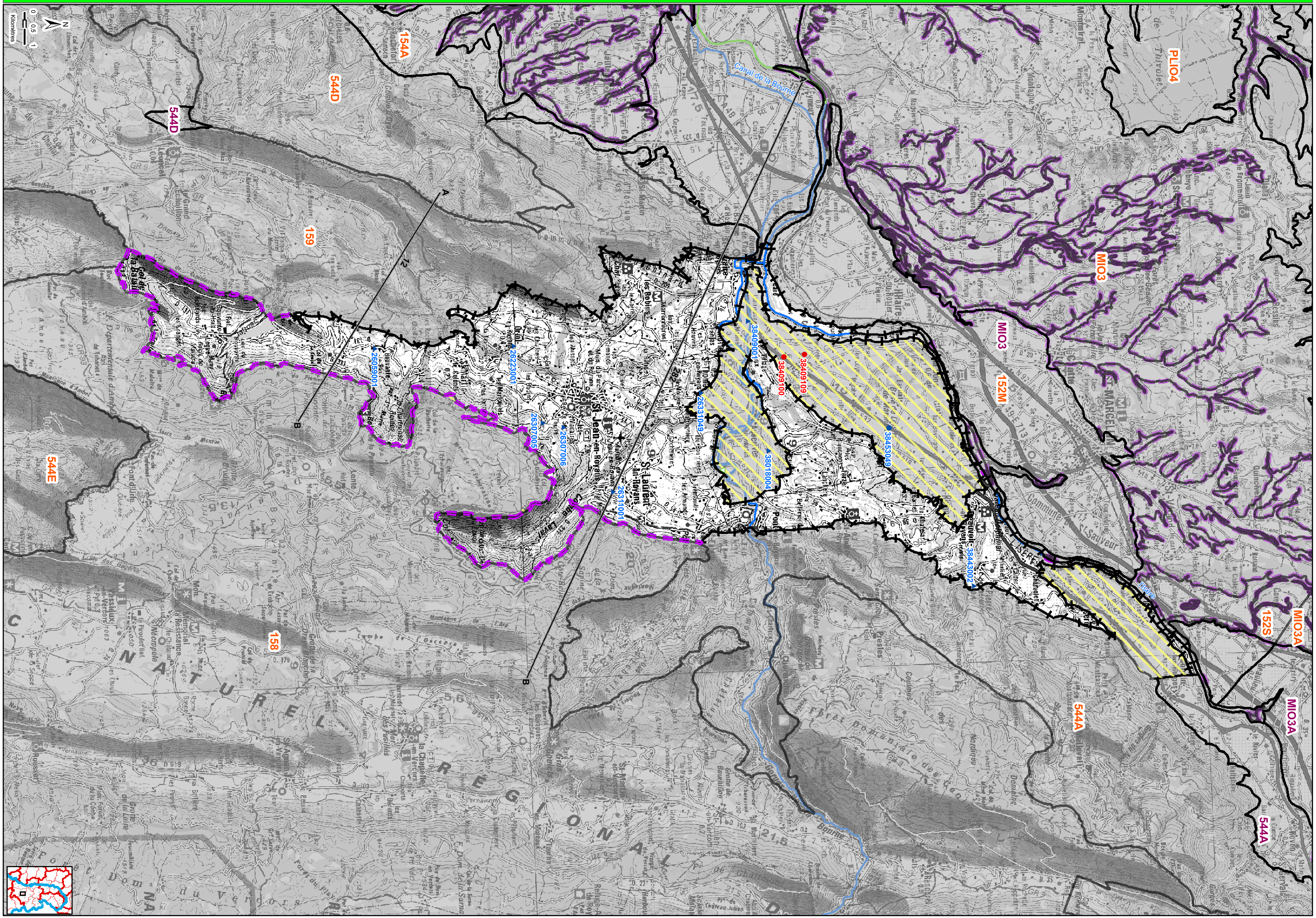544B - FORMATIONS VARIÉES SECONDAIRES ET TERTIAIRES ENTRE VERCORS ET ROYANS