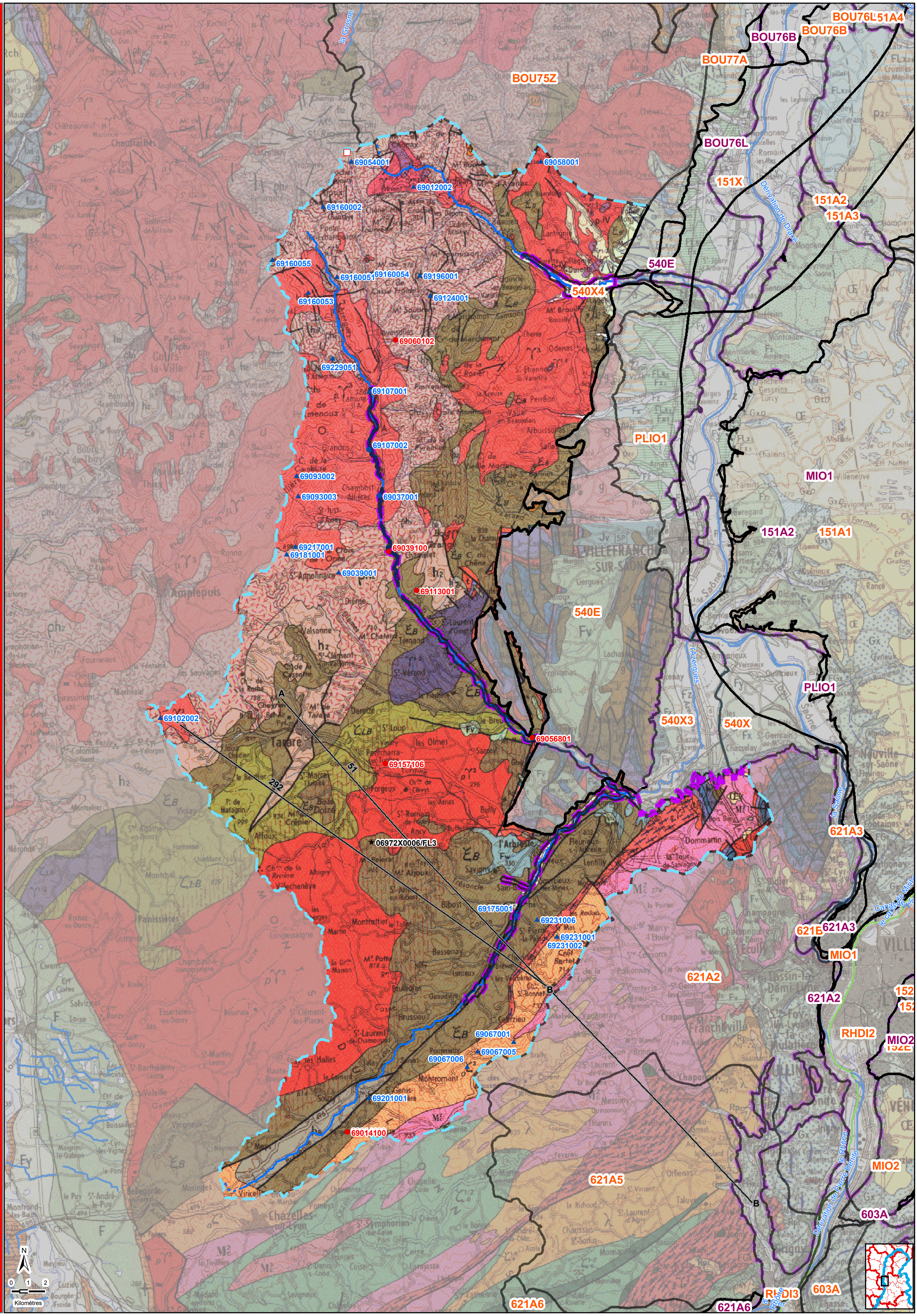621A4 - FORMATIONS PRIMAIRES CRISTALLINES DES BASSINS VERSANTS AZERGUES-BRÉVENNE-ARDIÈRE